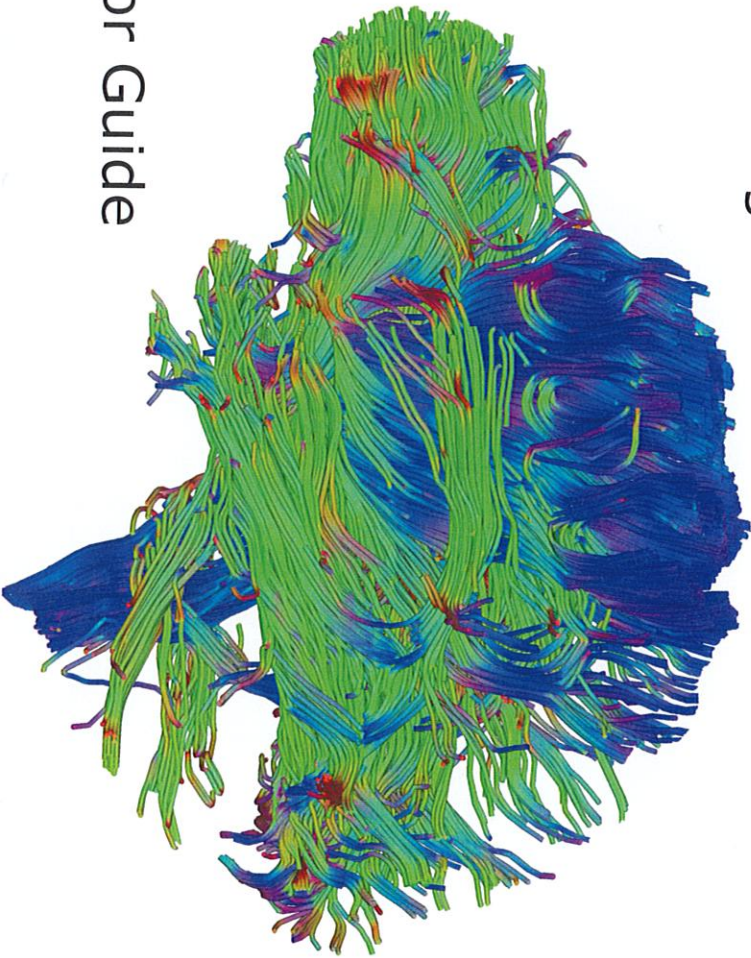
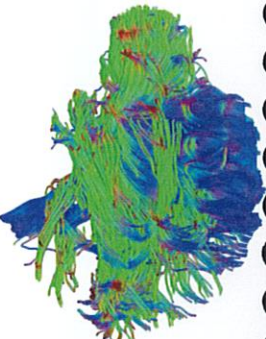

TABLE OF CONTENTS

3	Boot-up and Data Import	
4	Data Import - Troubleshooting	
5 - 7	Review Phase	
8	Merged Series	
9 - 10	Segmentation	
11	Trajectory Creation	
12	Craniotomy & Export for Guide	
13 - 14	Export for Third Party	



3 Synaptive Plan Boot-up and Data Import



1. Turn on Plan computer.
Enter **Synaptive123** as the password for the **Operator** user. You will enter this password twice.

2. Import Scan - Server	2. Import Scan – CD/USB
<div><div><div><div>i. Ensure network connection (wireless, or connect Ethernet into the network port)</div><div>ii. Select server</div><div><div><div>Servers</div><div><div>My Studies</div><div>My Servers</div><div>ImageDrive Clinical PACS</div></div></div></div><div><div>Search</div><div>Patient ID</div></div></div><div>iv. Click <div>Search</div></div><div>v. Right click desired scan and <div>Retrieve</div></div></div></div>	<div><div><div><div>i. Insert CD or USB. Click <div>No</div> on pop-up</div><div>ii. Go to <div>My Computer</div> tab</div><div>iii. Locate CD or USB drive</div><div>iv. Right-click desired folder and <div>Import</div></div></div></div><div><div>Tools</div><div>Help</div><div>Utilities</div><div>Activity Monitor</div></div><div><div>Status</div><div>Status Details</div></div><div><div>Complete</div><div>98 of 98 Images processed...</div></div><div><div>Complete</div><div>98 Images Retrieved. 0 Fa...</div></div></div> <div><div>Note: automatic data processing should occur following successful import of compatible study data, unless planning on Guide (see page 4).</div></div>

4 Synaptive Plan Opening a Study

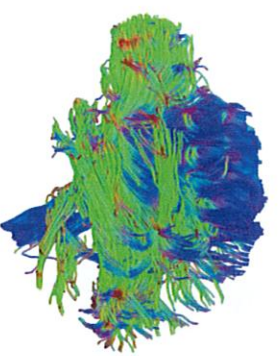

1. To **open a study**, double-click the study in the My Studies list
2. Select workflow type from the dropdown:
 - i. **Open Craniotomy**
 - ii. **Port Planning**: select to plan for NICO BrainPath
3. Click on **Plan**

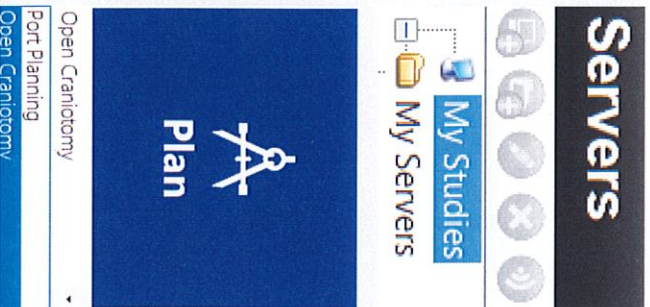

If...
When opening the study, **Plan** option is greyed out.

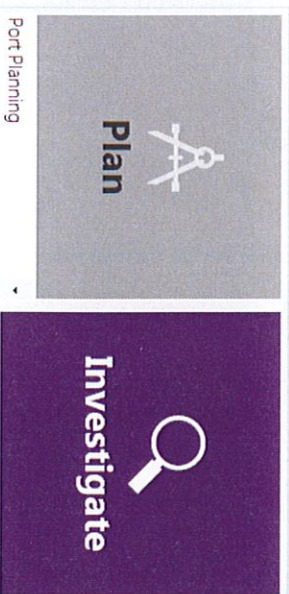

Then...
Study is still importing/processing. Check Tools> Activity Monitor for progress. Wait until all processes are "complete" (see page 3, step 3).

NOTE: If planning on a Guide cart, data processing will **not** trigger automatically following import. To trigger data processing for Plan:

1. Wait for import to complete
2. Select the study in the My Studies list
3. Click  in the toolbar

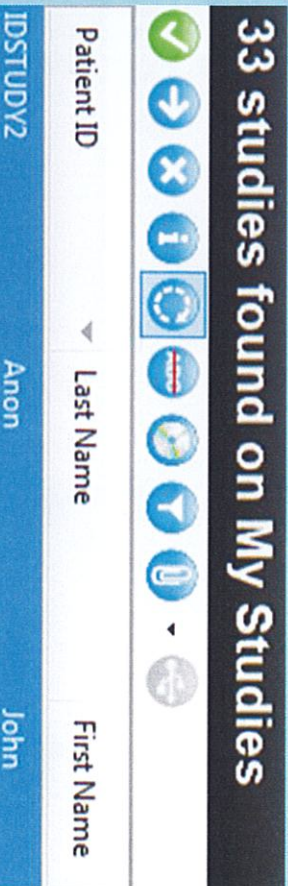

5 Synaptive Plan Review Phase: Brain Mask

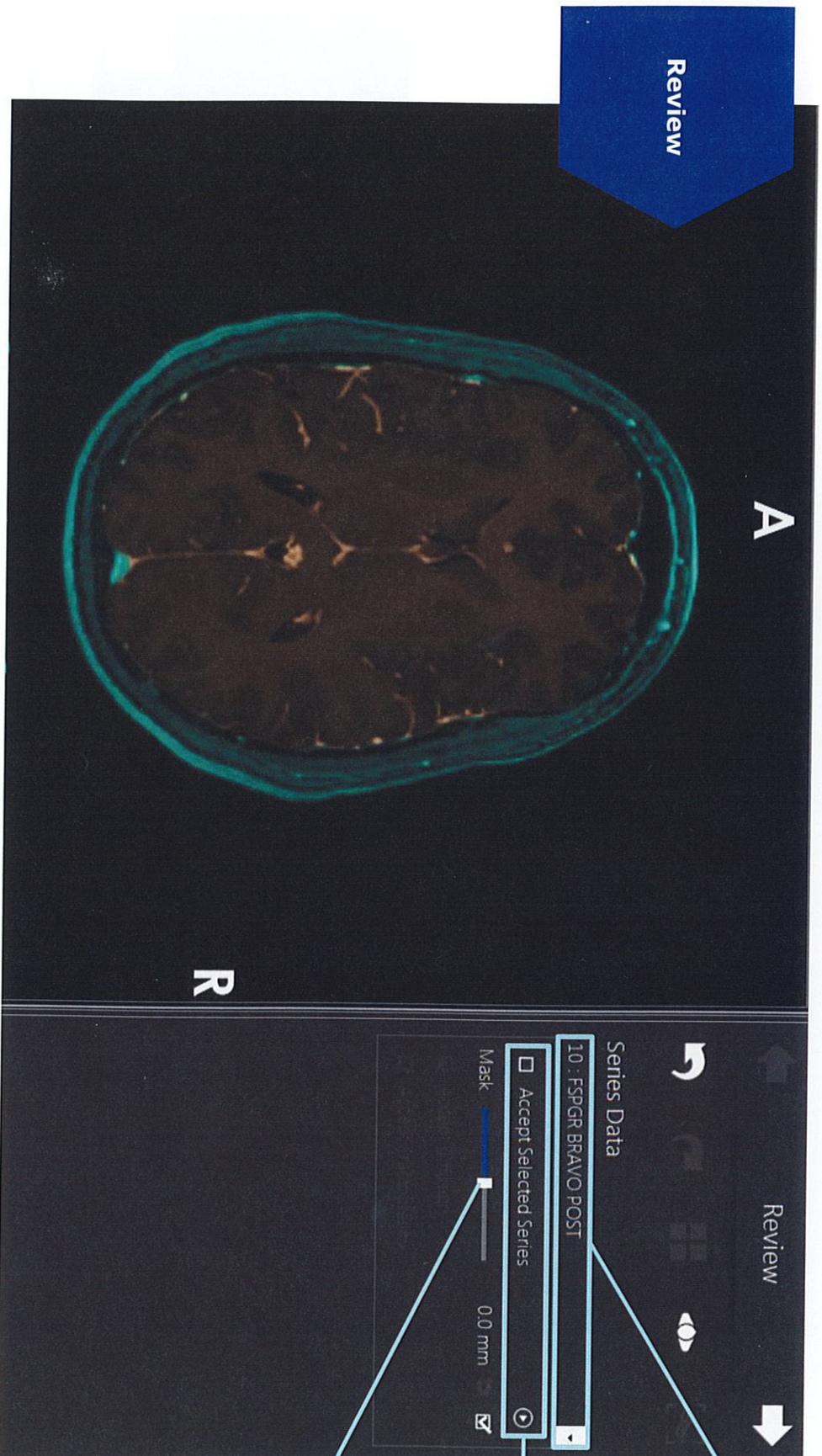
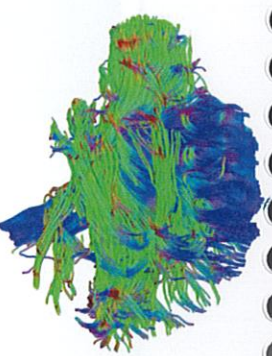

Select processed series (**bold**)

Accept Series and Brain Mask setting

Use slider to adjust Brain Mask

Note: mask can be adjusted later in Trajectories



6

Synaptive Plan
Review Phase: Diffusion

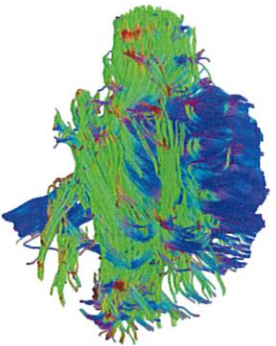

Review

H

L

A

P

R

H

L

A

P

R

H

L

A

P

R

Use crosshair to compare Registration accuracy

Tip: align crosshairs to anatomical points such as the tip of the ventricle or AC/PC

Series Data

10 : FSPGR BRAVO POST

☒ Accept Selected Series

Mask 0.0 mm

☐ Accept Diffusion

Warning: You have not accepted diffusion for this series.

Diffusion data (FA, ADC, RGB and tractography) will not be available during the planning process.

Accept Diffusion
Note: co-registration can be adjusted in the next step if inaccurate. Click checkbox to continue.

7

Synaptive Plan
Review Phase: Tractography

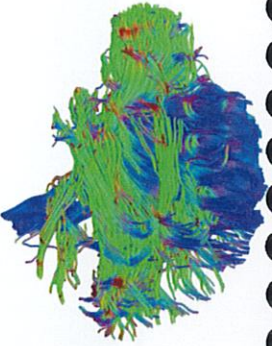

Review

P

L

H

F

R

P

L

H

F

R

P

L

H

F

R

Use Window/Level to remove tissue from 3D volume and view tractography

Series Data

8 : FSPGR BRAVO

☒ Accept Selected Series

Mask 0.0 mm

☒ Accept Diffusion

☐ Accept Tractography

Use adjustment tools to adjust tractography co-registration

Overlays

Tractography

☒ HF

☒ LR

☒ AP

Whole Brain Tractography

Accept Tractography
Note: tracts not available unless checkbox is accepted
Use adjustment tools to adjust tractography co-registration
Use tools to adjust visualization of tracts

For complete information, including intended use and warnings and precautions, see user manual accompanying Modus V.



8

Synaptive Plan
Merged Series



- 1. In **Merged Series Phase**, click the **+** button to view available series
- 2. Use the dropdown to view and select a different study
- 3. Select desired series in the list and click **Merge**
- 4. Close dialog box once all series have been merged
- 5. For each merged series, complete the following steps:
 - i. Click **Auto-Merge** (if button is disabled, step is complete)
 - ii. Evaluate quality of merge
 - iii. Use checkbox to Accept desired series

Blended Merge Tool	Spyglass Tool
The blended merge tool is active by default. Toggle to adjust Window/Level on merged series	Toggle to use Spyglass Tool Adjusting Window/Level in bottom right view pane will apply to merged series

9

Synaptive Plan
Segmentation: Regions



- 1. In **Segmentation Phase**, select a Region from the list and click to access the Region Editing toolbar
- 2. Build the region using desired tool(s)

Paintbrush or 2D fill: segment region on multiple slices, then **Build**

3D fill: segment homogenous regions

Brush Size

Slider: brush/eraser size, or threshold for auto-fill

Click to **Build** volume from defined slices



Synaptive Plan Segmentation: Bundles

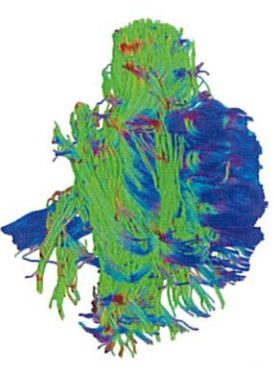

SEGMENTATION

1. In **Segmentation Phase**, select a Bundle from the list and click  to access the Bundle Editing toolbar
2. Segment bundle using desired tool(s)

Select tracts
by harnessing them using a ring

Add or Remove
selected tracts to bundle

Region Intersection:
Select tracts that intersect visible regions

Slider:
Increase region intersection boundaries

Cancel or Accept edits

Tip: Bundle Editing toolbar

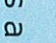
button won't display unless a  Bundle is selected in the list.

For additional bundles, click 

Hover over ring for tract selection tools

Center views

Move

Delete

Resize

Rotate

Bundles

 Unbundled

 Bundle 1

Show/Hide bundle

Change unbundled tract visualization



 HF  LR  AP

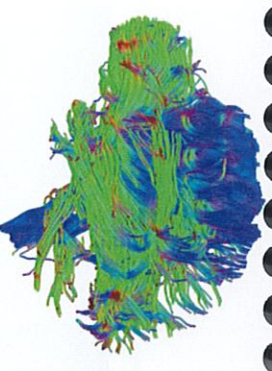

Synaptive Plan Trajectory Creation



TARGETS

1. In **Targets Phase**, move the crosshair to the desired position and click  to add Target point
2. Click **Engagement** and move the circle locator to the desired position on the cortical surface and click  to add an entry point

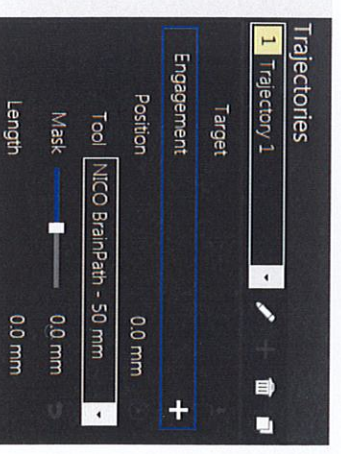

TRAJECTORIES

3. Review planned trajectory:
 - Adjust **Mask** at engagement point
 - Review **Tractography** intersection
 - Show **Tool** graphic
- Edit existing targets and/or engagement points by moving the crosshair and clicking  to reposition point
- Choose between different trajectories with the dropdown menu

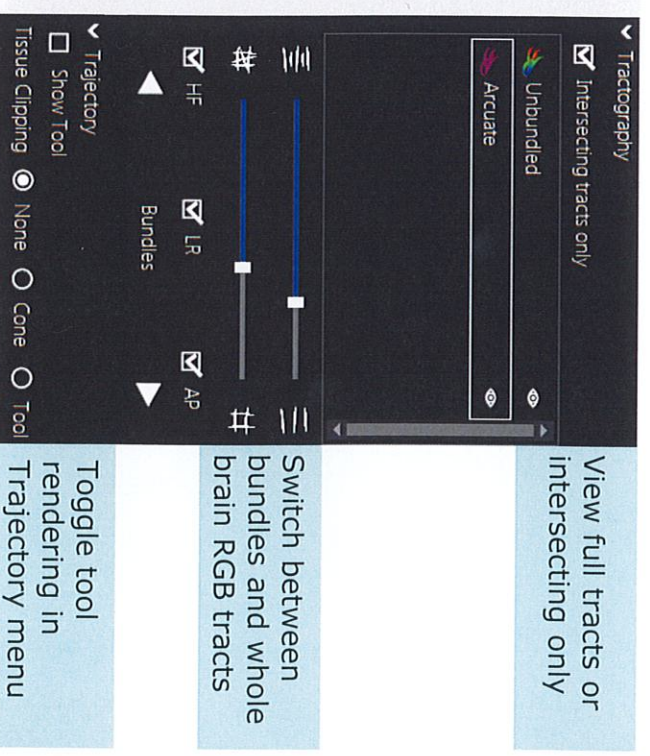

Craniotomy & Export for Guide

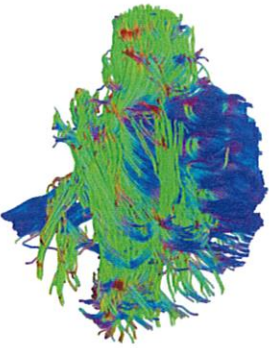

CRANIOTOMY

In **Craniotomy Phase**, use the slider to adjust the craniotomy

Craniotomy  31 mm 

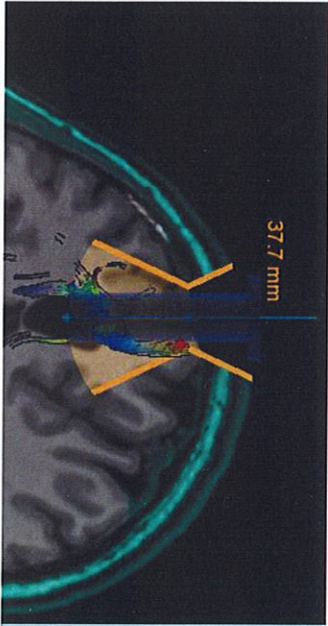

Tip: Manipulate the tool projection to predict craniotomy limitation

EXPORT

1. In **Export Phase**, select desired Trajectory then click **Export**
2. In export dialog, enter a name for the Plan
3. Ensure option ...**for use with BrightMatter™ Guide** is selected
4. Click **Next**
5. Select Export options and click **Export**

Name Plan and Select Export Types

Lateral Approach |

☒ Export enhanced Synaptive plan for use with BrightMatter™ Guide
☐ Export standard volumetric plan for use with third-party systems

My Studies

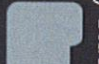

PACS Server



USB Key



Data will always be saved in "My Studies".

Select PACS servers to export the plan to.
☒ ImageDrive Clinical
☐ PACS

Select USB drives to export the plan to.

Trajectory Export for Third-Party

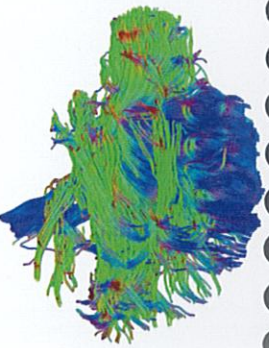

EXPORT

1. In **Export Phase**, select desired Trajectory then click **Export**
2. In export dialog, enter name for Plan
3. Ensure option ...**for use with third-party** is selected
4. Click **Next**
5. Select Export options and click **Export**
6. Import into Third Party navigation: merge and set Target and Engagement based on white points burned into export series.

My Studies



PACS Server



USB Key



Data will always be saved in "My Studies".

Select PACS servers to export the plan to.
☒ ImageDrive Clinical
☐ PACS

Select USB drives to export the plan to.

Name Plan and Select Export Types

Lateral Approach |

☒ Export enhanced Synaptive plan for use with BrightMatter™ Guide
☐ Export standard volumetric plan for use with third-party systems

The Target and Engagement points will be burned into the anatomical series.

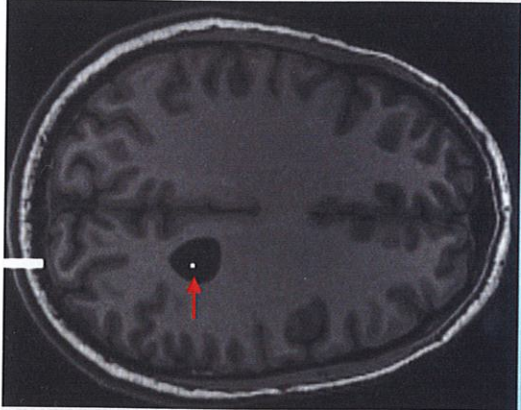

Synaptive Plan

14

Tractography Export
for Third Party

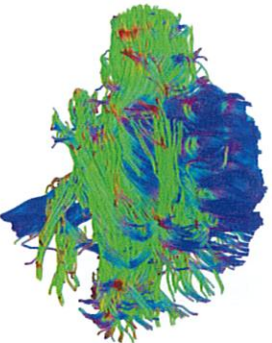

- 1. In any Phase, expand **Tractography** and toggle on any bundles desired for export
- 2. Click in the top right panel
- 3. Enter **Series Name**
- 4. Select **Color Settings**:
Grayscale or Colour
- 5. Use preview slider to verify the tracts
- 6. Click **Next**
- 7. Select Export Option and **Export**

Target Series
8: FSPGR BRAVO

Series Name
Arcuate Bundle

Color Settings
Grayscale

Tract Settings
 Arcuate

Unbundled tractography is excluded

Tractography

☐ Intersecting tracts only

Unbundled

Arcuate

☒ HF ☒ LR ☒ AP

Bundles

Tip: Tracts must be visible for tractography export to be enabled



If exporting **Bundles**, note that Unbundled Tractography will not be exported.



If exporting **Whole Brain Tractography**, set culling sliders as desired.

SYNAPTIVE PLAN

SURGICAL QUICK REFERENCE GUIDE

